

Shorties 2021

Jeopardy

6

Low Rider

12

18

23

28

Jump On It

34

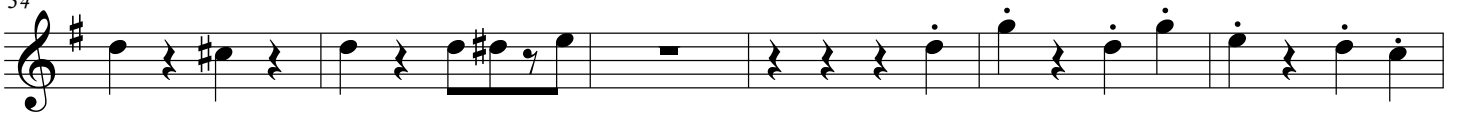

40

46

52

Goodbye

59

65

71

77

7 Nation Army

83

89

Sail

fff

95

100

mf

105

110

The Army

ff

116

HEY BABY!

ff

123

Hey - Hey - ba ___ by I wan na know -

129

"Tusk"

- if you'll be my girl ___

134

139

Bust A Move

147

f

153

Go Go Godzilla

159

166

170

175

179

Ain't No Rest for the Wicked

184

189

193

197

ff

201

Gangster's Paradise

ff

207

Burn the House Down

ff

211

ff

215

ff

218

1. 2. Slim Shady >

ff

222

3 >

ff