

# Shorties 2021

## Jeopardy

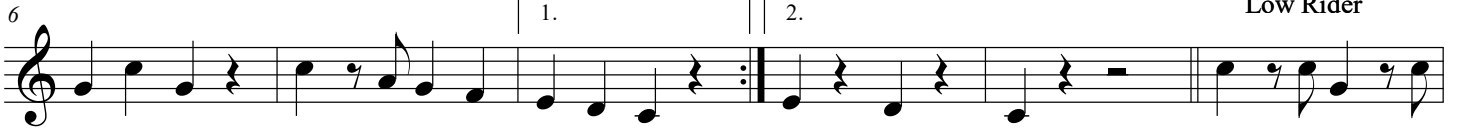

## Jump On It

Shorties 2021

2  
59

65

71

77

83

89

95

103

111

117

122

127

132 "Tusk"

Go Go Godzilla

Ain't No Rest for the Wicked

